

APPLICATION FOR CERTIFICATE OF APPROPRIATENESS (COA)

Building address 518 Main St. Bethlehem, PA 18018
Owner of building Jennifer A. Burns Phone [REDACTED]
Owner's email & mailing address [REDACTED]
Applicant same Phone: _____
Applicant's email & mailing address same
Street and Number City State Zip Code

APPLICANT MUST ATTEND MEETING FOR CASE TO BE HEARD.
USE THE CHECKLIST ON THE BACK OF THIS APPLICATION TO ENSURE YOUR SUBMISSION IS COMPLETE.

*Historic & Architectural Review Board – Application form, photographs, and drawings must be submitted by **12:00 Noon** on the last Wednesday of the month in order to be placed on the agenda for the next meeting.*

*South Bethlehem & Mount Airy Historic Conservation Commission - Application form, photographs, and drawings must be submitted by **12:00 noon** on the second Monday of the month in order to be placed on the agenda for the next meeting.*

1. PHOTOGRAPHS - Photographs of your building and neighboring buildings **must accompany** your application.

2. TYPE OF WORK PROPOSED – Check all that apply. Please bring any samples or manufactures specifications for products you will use in this project.

<input type="checkbox"/> Trim and decorative woodwork	<input type="checkbox"/> Skylights
<input type="checkbox"/> Siding and Masonry	<input type="checkbox"/> Metal work
<input type="checkbox"/> Roofing, gutter and downspout	<input type="checkbox"/> Light fixtures
<input type="checkbox"/> Windows, doors, and associated hardware	<input checked="" type="checkbox"/> Signs
<input type="checkbox"/> Storm windows and storm doors	<input type="checkbox"/> Demolition
<input type="checkbox"/> Shutters and associated hardware	<input type="checkbox"/> Other _____
<input type="checkbox"/> Paint (Submit color chips – HARB only)	

3. DRAWINGS OF PROPOSED WORK – Required drawings **must accompany** your application. Please submit **ONE ORIGINAL AND TEN (10) COPIES OF DRAWINGS, PHOTOGRAPHS, APPLICATION FORM, AND ANY SPECIFICATIONS**

- Alteration, renovation, restoration (1/4 or 1/8"=1'0" scale drawings required IF walls or openings altered.)
- New addition (1/4" or 1/8"=1'0" scale drawings: elevations, floor plans, site plan)
- New building or structure (1/4" or 1/8"=1'0" scale drawings: elevations, floor plans, site plan)
- Demolition, removal of building features or building (1/4" or 1/8"=1'0" scale drawings: elevation of remaining site and site plan)
- A scale drawing, with an elevation view, is required for all sign submittals

4. DESCRIBE PROJECT – Describe any work checked in #2 and #3 above. Attach additional sheets as needed.

5. APPLICANT'S SIGNATURE Jennifer A Burns DATE: 8/25/17





3/4" MDO With Eye-hooks For Hanging
 Background: Benjamin Moore Paint - Affinity Series - Macarpane AF-20 'Beige'
 Text: Benjamin Moore Paints - Affinity Series - Dinner Party AF-300 'Maroon'
 Sides: 2
 Qty: 2

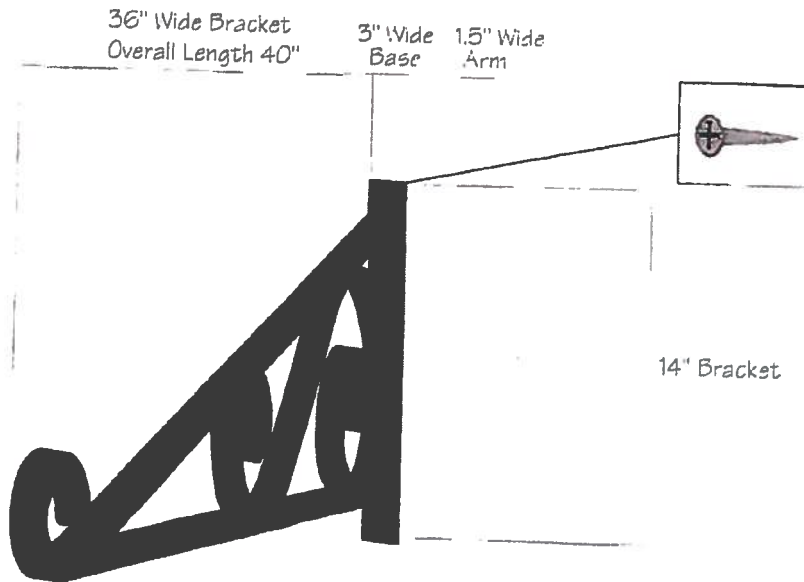

Lead shields with lag bolts, 3" length, 3/8" diameter, 4 total.
 Guy wire preferred if allowed, 3" x 3/8" bolts with lead shield,
 1/16" coated stranded cable.

COMPUTER: GRS JOB NUMBER: Healing Hands 08-18-17 FILE SAVED IN: 08-17

APPROVED BY: _____ DATE APPROVED: _____

Please sign and return

Design & engineering presented on this drawing is to remain the exclusive property of Valley Wide Signs & Graphics. This design is submitted for your exclusive use under the agreement that the content herein will not be reproduced, copied, lent or shown to any contractor or put to any other use without the express written consent from Valley Wide Signs & Graphics.

256" Wide Store Front



173.5"
from Top of
Tiger Hall
to Ground

COMPUTER: GRS JOB NUMBER: Healing Hands 08-18-17 Proof 3 FILE SAVED IN: 08-17
PROVED BY: _____ DATE APPROVED: _____
Please sign and return

This design & engineering presented on this drawing is to remain the exclusive property of Valley Wide Signs & Graphics. This design is submitted for your exclusive use under the agreement that the content herein will not be reproduced, copied, lent or shown to any contractor or put to any other use without the express written consent from Valley Wide Signs & Graphics.

ValleyWide SIGNS & GRAPHICS

1745 W. Allen Street • Allentown, PA 18104
 Phone: 610-841-4844 • Fax: 610-841-4846
 email • sales@valleywidesigns.com

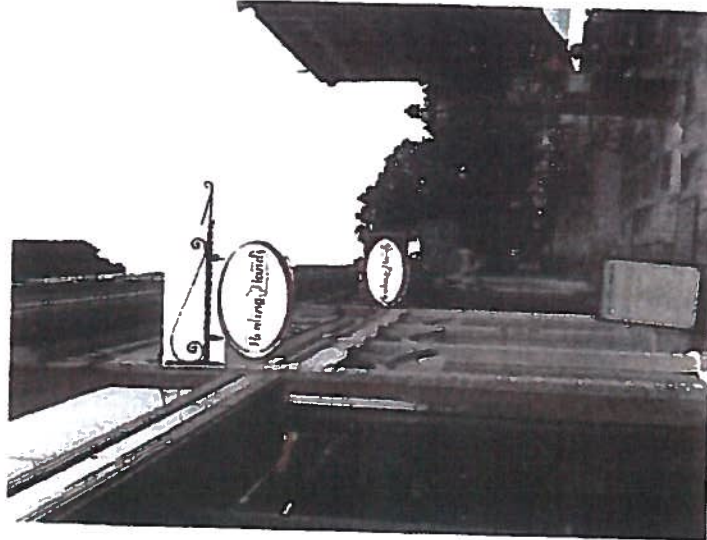

141"
 from Bottom
 of Bracket
 to Ground

120"
 From Bottom
 of Sign
 to Ground



125"
 From Bottom
 of Sign
 to Ground

148"
 from Bottom
 of Bracket
 to Ground

COMPUTER: GRS

JOB NUMBER: Healing Hands 08-18-17 Proof 2

FILE SAVED IN: 08-17

APPROVED BY:

DATE APPROVED:

Please sign and return

This design & engineering presented on this drawing is to remain the exclusive property of Valley Wide Signs & Graphics. This design is submitted for your exclusive review under the agreement that the content herein will not be reproduced, copied lent or shown to any contractor or put to any other use without the express written consent from Valley Wide Signs & Graphics.